Sony active employee registration

New Family Center Canada Electronics Site: https://familycenter.electronics.sony.ca/en/

Step: 1

Click on Active Sony employee? Register Here

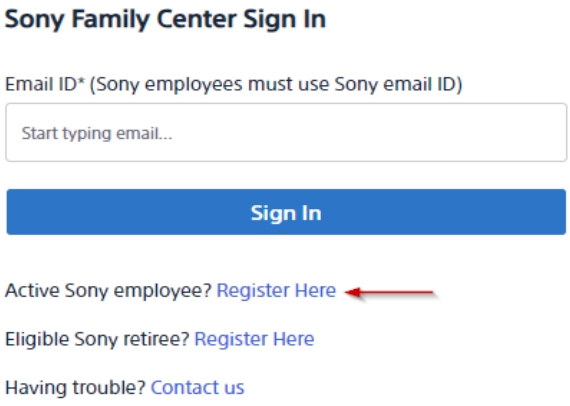

Step: 2

Click to proceed.

If you already account on the Sony infosys site you will get the below message

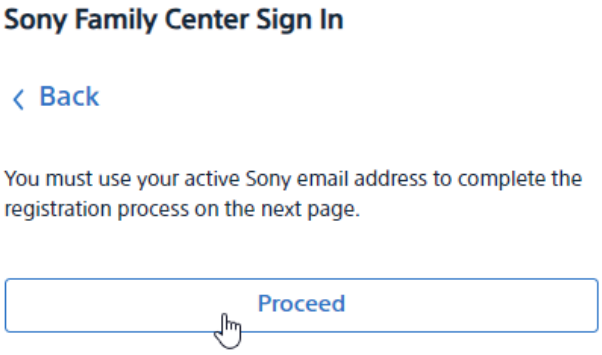

Step: 3

Fill out Country, Language and Date of Birth and click on Agree and Continue

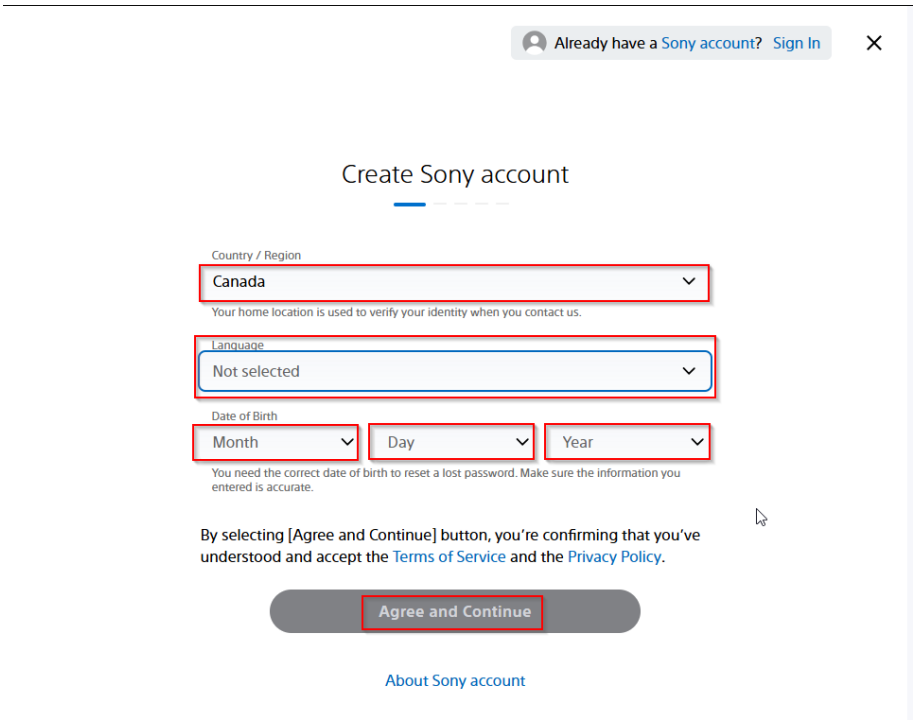

Step: 4

Fill out the info and click on Continue.

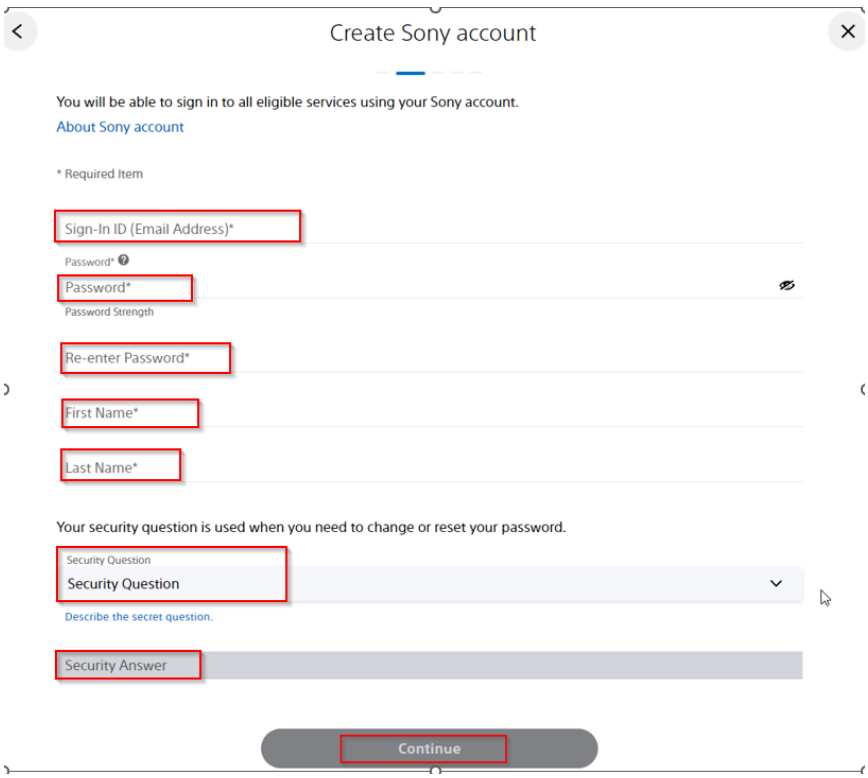

Step : 4A

Pick one option as per your preference

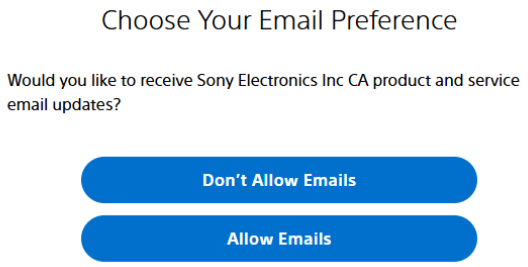

Step: 4B

If you have already account in our Sony Infosys site, you will see this message.

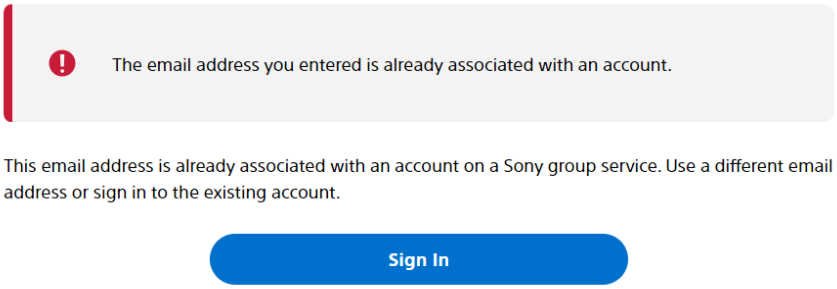

Click on Sign in and continue with your Sony email address

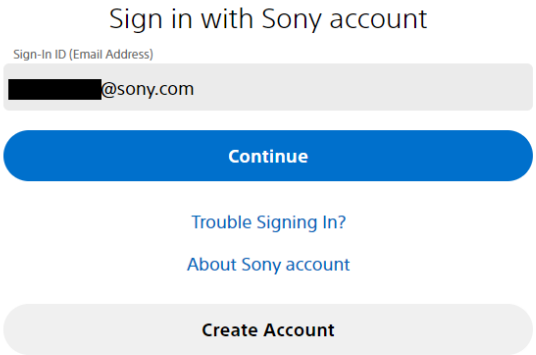

Enter your password and click on Sign In

Step: 5

If you don't have account, then you will see the verify your email or verification code screen.

Email Verification: Please check your provided email address. You should receive an email to verify you email address. Click on Verify, after click I verified.

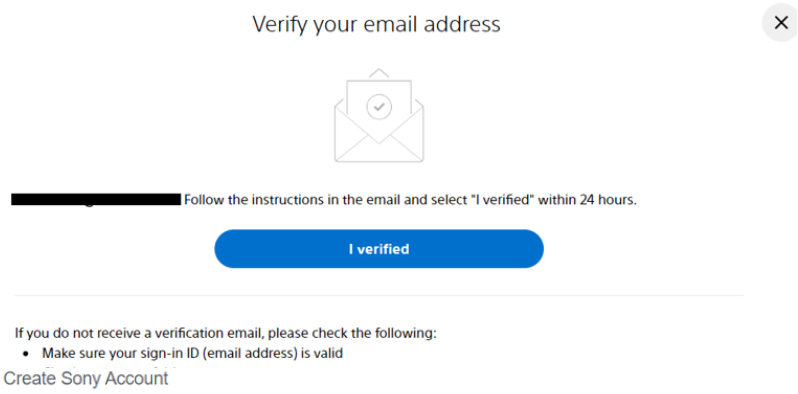

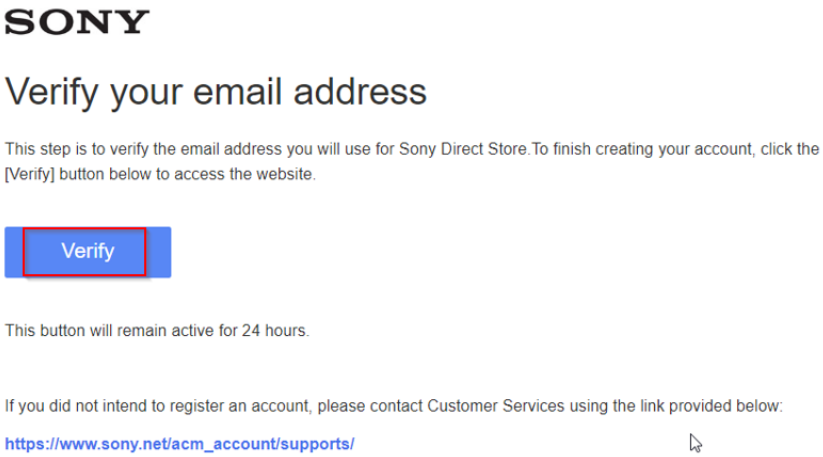

Code Verification: Please check your provided email address. You should receive an email for verification code. Please enter the code and click on "Verify".

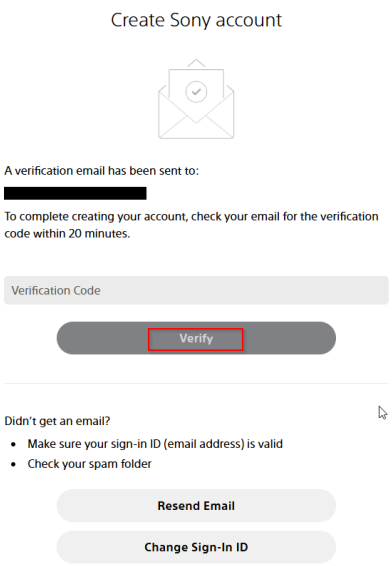

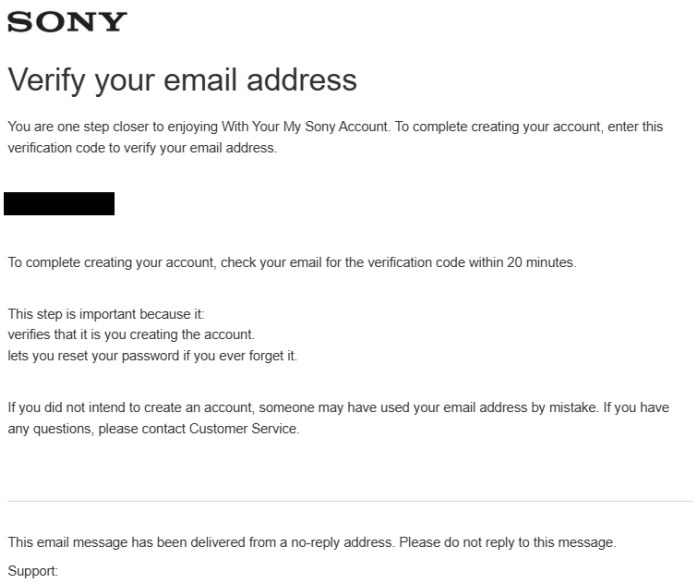

Step: 6

You will see the Sony account created, or Verification completed screen, also received an email Sony account created successfully.

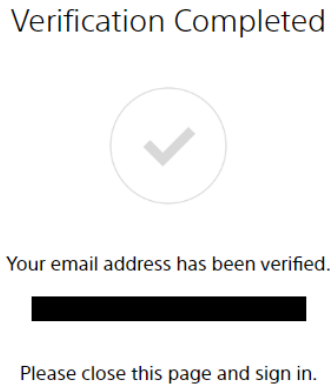

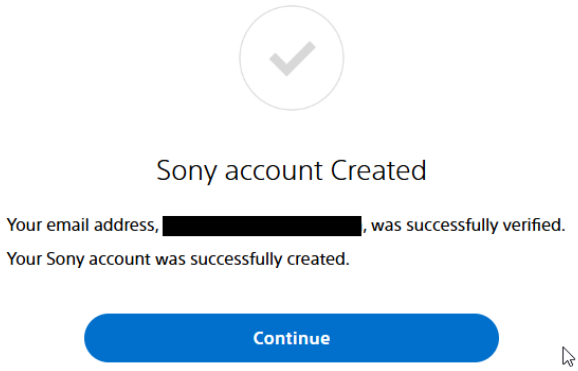

Single Sign On

If you are on Single Sign On, you will have access immediately after you sign up. You can log in to your account using SSO or Password that you use on sign up page.

For Non-Single Sign:

Non-Single Sign on user validation will be based on your Sony email address.

Email address is in our Database:

If you use same email address HR provided and that match with our data base, you will have access right away.

Email address is not on our Database:

Your email address is not matching with our HR provided database or you are new hires. This message will show if you try to login to your account.

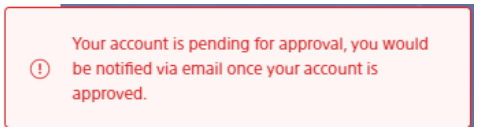

- New accounts can take up to 5 business days to be validated.
- New hires can take up to 1 month to be validated.

Once your account is approved, you will receive a welcome email.

If you have not heard back about your registration, please reach out to your HR contact to verify your information before reaching out to us.